1st Baritone B♭

Blaenwern
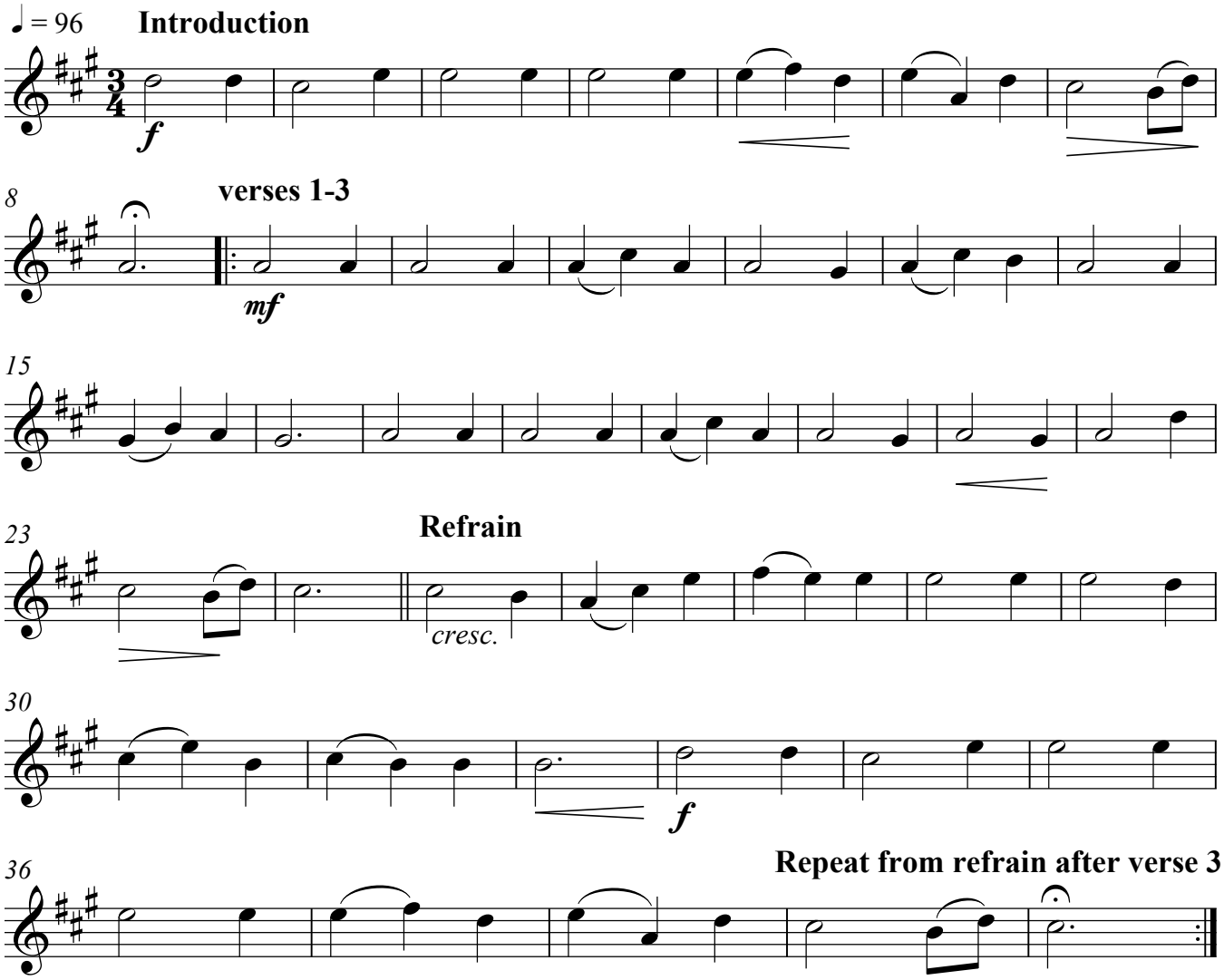
W.P.Rowlands