Solo Cornet B♭

Blaenwern
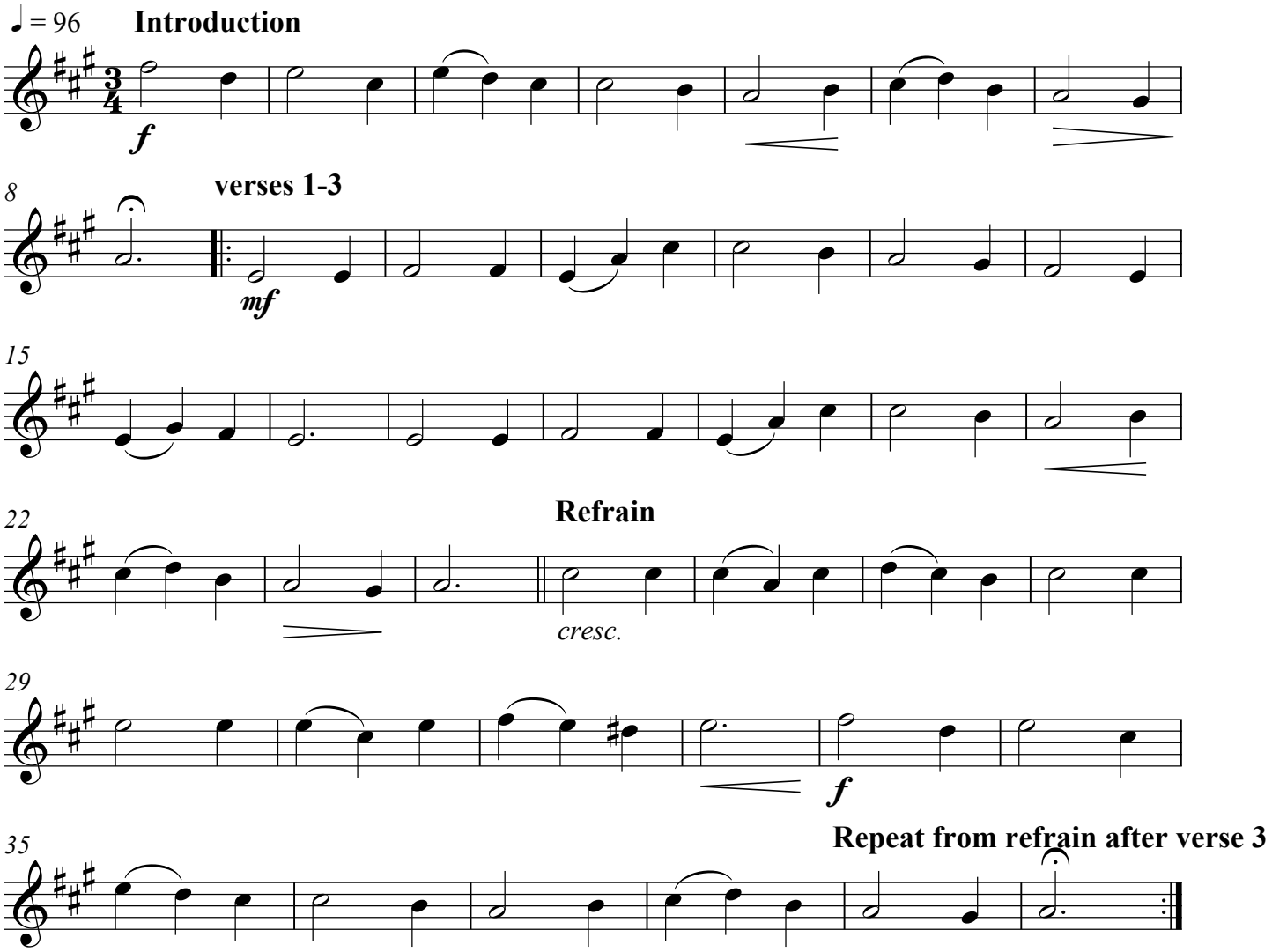
W.P.Rowlands