1st Trombone B♭

Calon Lân
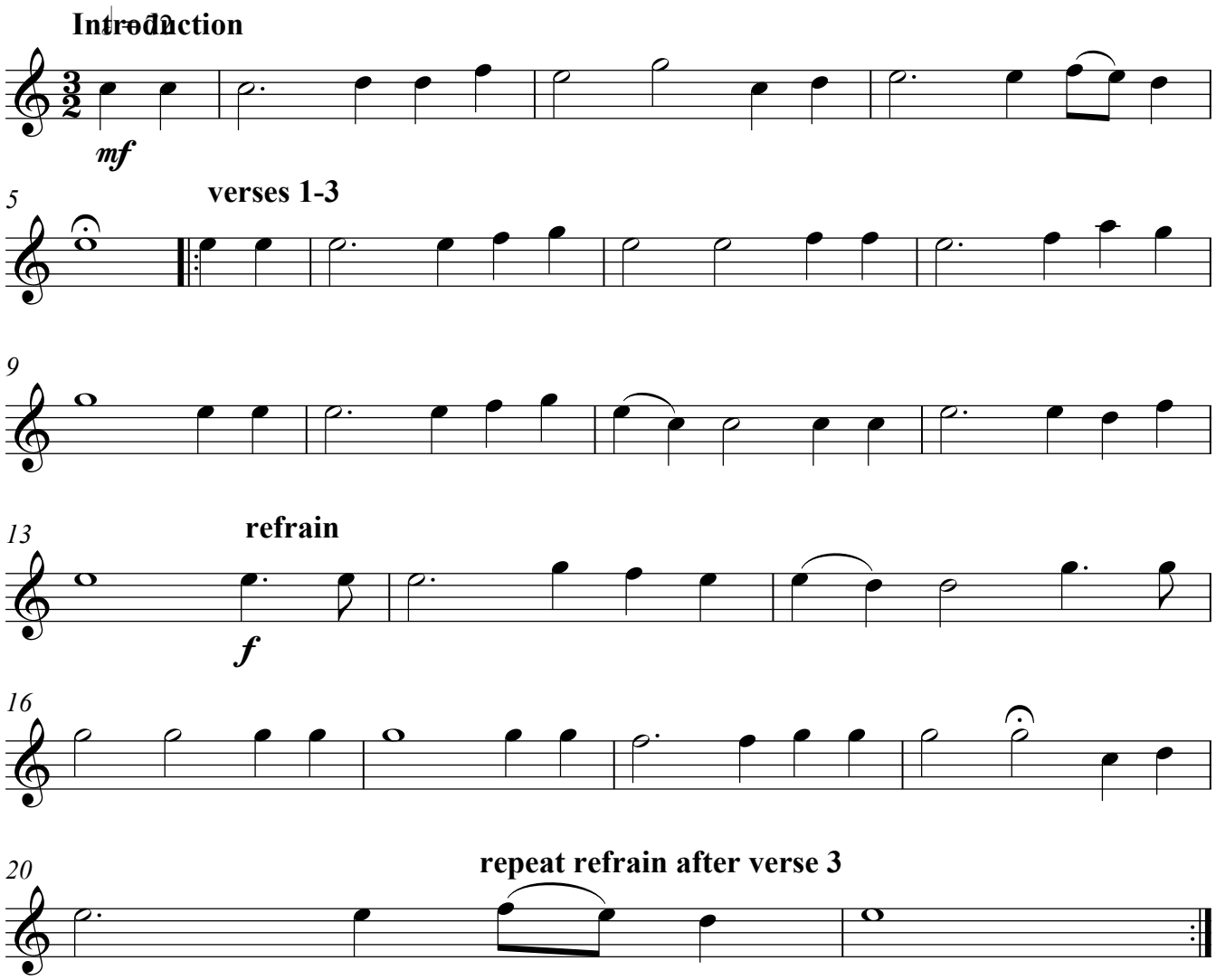
John Hughes