Solo Cornet in B♭

Calon Lân
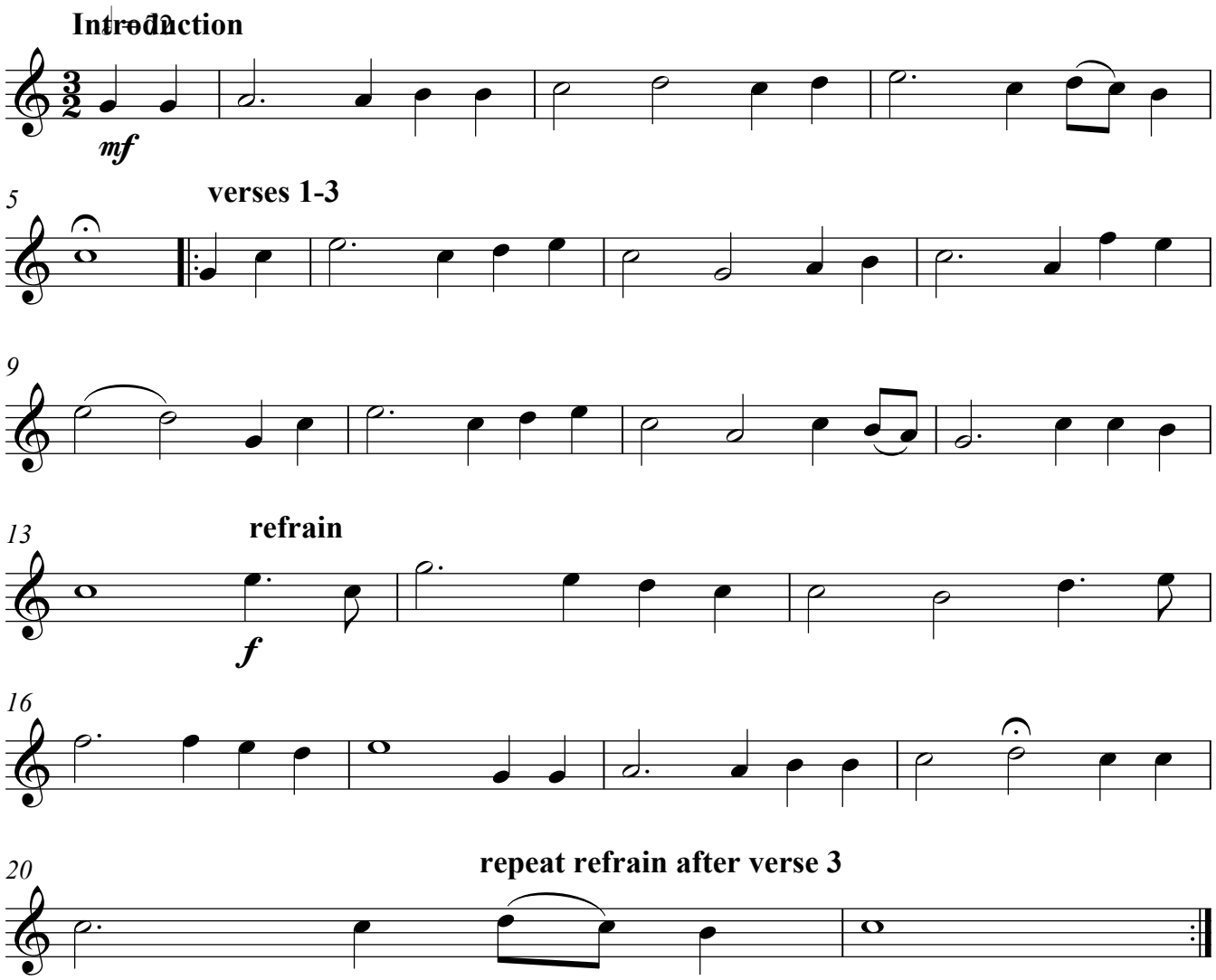
John Hughes