Solo Cornet B♭

Sanctus
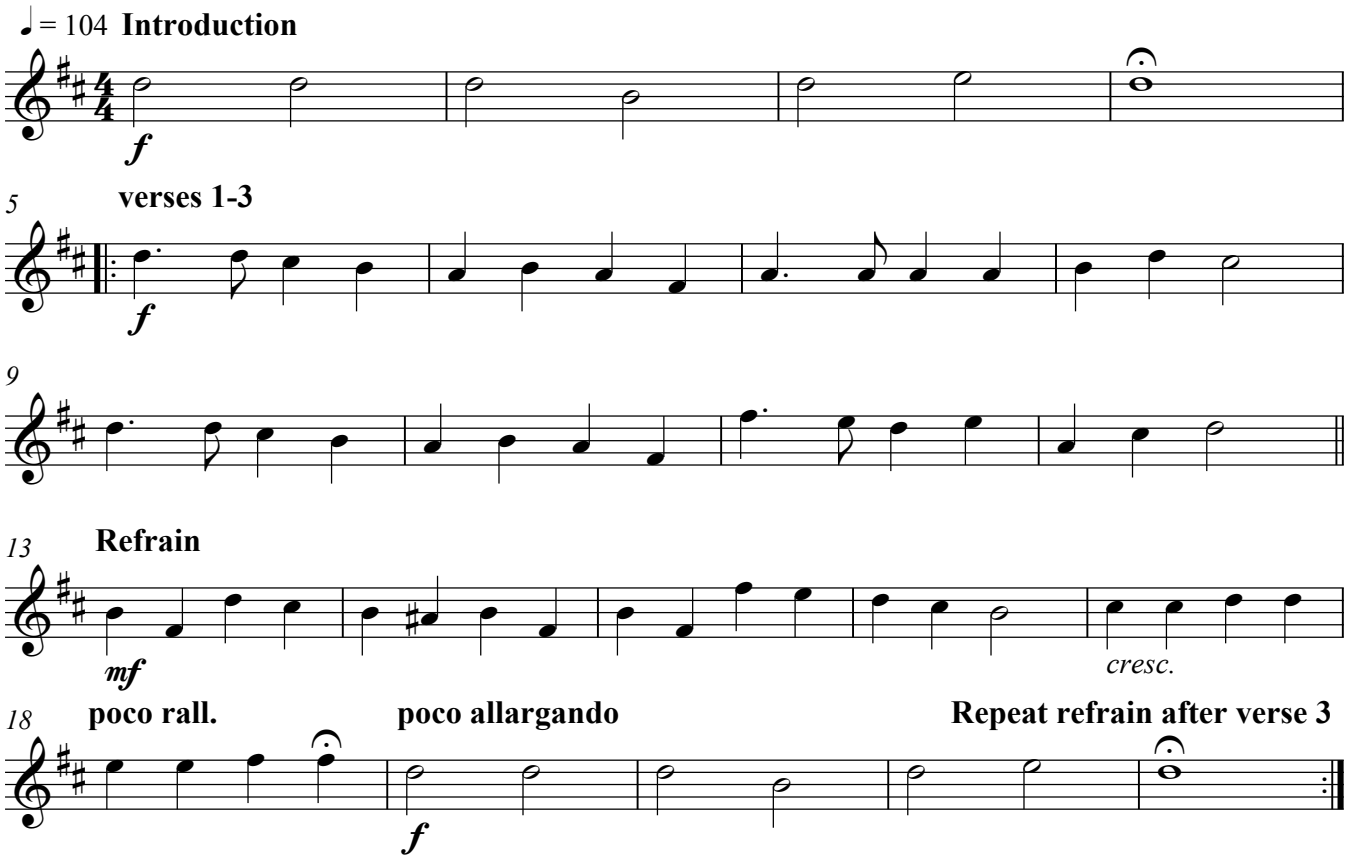
John Richards (Isalaw)